

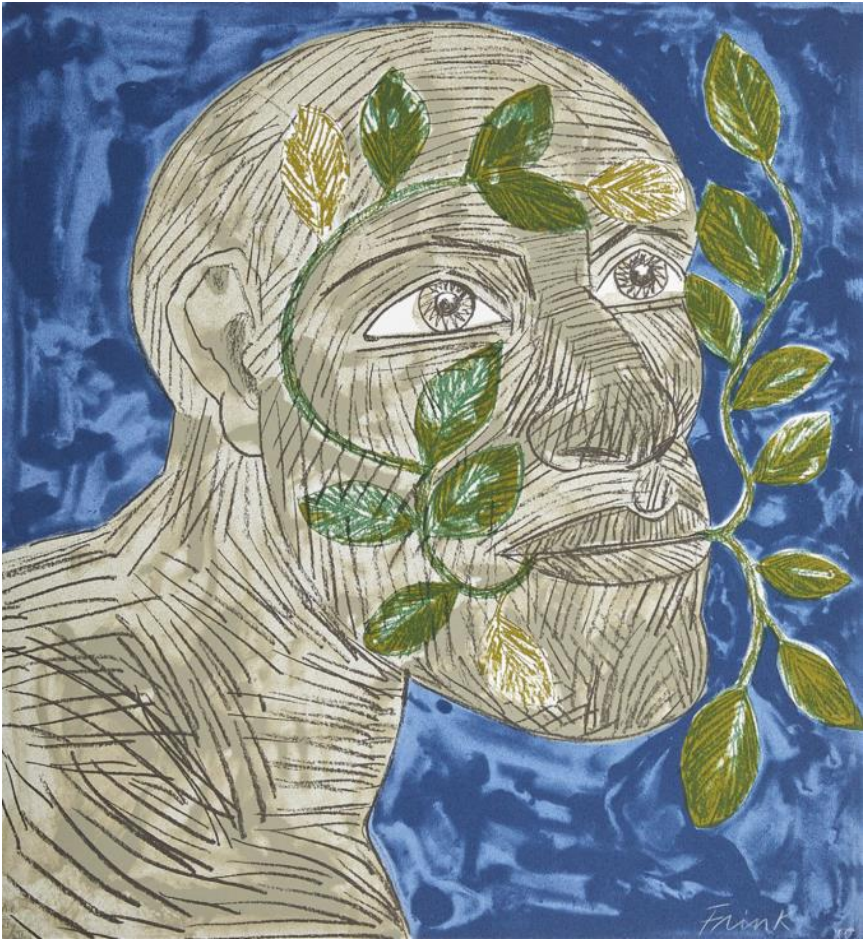

# MAGDALENE COLLEGE CHAPEL



EASTER TERM 2024

## CHAPEL IS AT THE HEART OF THE COLLEGE: ALL ARE WELCOME

### SUNDAYS

- Holy Communion**      **9am, 21 April – 9 June**  
*Simple service followed by a free breakfast*
- Choral Evensong**      **6pm, 28 April – 9 June**  
*Traditional service with glorious music from the Choir and thoughtful sermons from a range of preachers; followed by drinks*

### WEEKDAYS

- Morning Prayer**      **Tuesday to Friday in Term, 8.30am**  
*20 minutes of prayer with Scripture readings*
- Choral Evensong**      **Thursdays, 6.15pm, 4 May – 15 June**  
*N.B. 23 May at St Giles' Church; 30 May Holy Communion.  
A beautiful Choral service with prayers (no sermon)*
- Candlelit Compline**      **Wednesday 24 April and 15 May, 9.30pm**  
*Short ancient plainchant sung in the dark; then port & hot chocolate*

### SPECIAL SERVICES

- Ascension Day**      **Thursday 9 May 8.30am** *Choral Matins in the Fellows' Garden*  
**6.15pm** *Festal Choral Evensong in Chapel*
- Commemoration of Benefactors**      **Sunday 19 May, 6pm**  
*The annual thanksgiving for our founders and past benefactors*
- Corpus Christi**      **Thursday 30 May, 6.15pm, Sung Holy Communion**
- Monastic Vespers**      **Sunday 2 June, 6pm**  
*Visiting Benedictine monks chant the Latin service of Vespers, recalling Magdalene's earliest days as a Monk's Hostel.*
- Farewell Evensong**      **Thursday 13 June, 6.15pm**  
*With music chosen by departing Choir members.*
- Graduands Service**      **Friday 28 June, 12.15pm and 12.45pm**  
*A special service (held twice) with the Choir, for all leavers and their guests, towards the end of the Graduation Garden Party.*
- Mary Magdalene Feast**      **Monday 22 July, 6.15pm**

## SUNDAY CHORAL EVENSONG

- 28 April **Celebrating St Mary Magdalene**  
**The Dean of Chapel**
- 5 May **Professor Simon Gathercole**  
*Professor of New Testament and Early Christianity, Cambridge;  
Fellow & Director of Studies in Theology, Fitzwilliam College*
- 12 May **The Revd Dr Robert MacSwain**  
*Visiting (Yip) Fellow at Magdalene this Term; Associate Professor of  
Theology, the University of the South, Sewanee, Tennessee*
- 19 May **Commemoration of Benefactors, Whitsun**
- 26 May **Professor Nicholas Boyle** LittD, FBA  
*Emeritus Fellow and Schröder Professor of German*
- 2 June **Monastic Vespers**  
**The Reverend Professor Paul Avis**  
*Honorary Professor, School of Divinity, University of Edinburgh;  
Honorary Research Fellow, University of Exeter; former General  
Secretary of the Church of England's Council for Christian Unity*
- 9 June **The Revd Rachel Rosborough**  
*Vice-Principal, Westcott House*

## COLLECTIONS

Christian Aid *and, at the Commemoration of Benefactors*, The College's Student Hardship Fund.

### CHAPEL PILGRIMAGE: LITTLE GIDDING

Sunday 16 June

For students only. Places limited.

We will start at Leighton Bromswold (George Herbert's church), and enjoy a decent country walk to Little Gidding, a hot lunch, time for reflection and a closing service in Little Gidding church.

Transport provided.

RSVP to Sarah, sct39.

### CHAPLAIN'S EVENTS FOR ALL STUDENTS

#### De-stress Strawberries

Thursday 2 May and 30 May, 4.30pm,

Second Court

Get out of the library for a sweet treat.

#### Sunset walks

Wednesdays 22 May,

29 May, 5 June, 9pm

Meet at the Porters' Lodge for an hour's stroll with others to clear your head.

## THE CHAPEL IS OPEN EVERY DAY FOR EVERYONE TO ENJOY ITS PEACE

**Belonging | Peace | Faith | Beauty | Justice**

The Chapel is a welcoming community offering space, worship and events open to those of all faiths and none. It serves as a reminder of our spiritual lives today as well as the College's Benedictine foundation. All are welcome to visit, to sit in stillness or for services. Worship is in the Anglican tradition, open to everyone of all denominations and none.

### THE DEAN OF CHAPEL

**The Reverend Sarah Atkins**

A6 First Court, 01223 332129, sct39@cam.ac.uk

#### Pastoral care

Sarah is the Chaplain and is available to offer a listening ear on any matter to any member of the College community, whatever their beliefs. Don't hesitate to get in touch if you need an impartial, safe, supportive space, or would just like to sit in C S Lewis's chair in her office.

#### Faith support

Sarah supports people of any tradition as they practise their faith in Cambridge and find their community. Please get in touch if you would like to run an **event** for your faith in College. Sarah also accompanies anyone exploring Christian faith, vocation or interested in baptism/confirmation.

### THE CHAPEL TEAM

**Director of Music and Precentor**, Mr James Potter, jp2025

**Organ Scholars**, Jay Zheng & Alice Smith

**Ordinand**, Zoe Mathias | **Student Sacristan**, Hugh Jones

### OTHER FAITHS & COLLEGE REPS

**The Multi-faith Prayer Room** First Court F4 is open to all for private prayer and meditation.

**Bahai** bahai.soc.srcf.net

**Buddhism** buddha.soc.srcf.net

**Hinduism** cuhcs.soc.srcf.net

**Islam** isoc.co.uk, College rep Miraj ma2040

**Jainism** facebook.com/CUJainSociety

**Judaism** cujs.org - Chaplains Ben and Atira

Baruch: ben@ / atira@mychaplaincy.co.uk

**Sikhism** facebook.com/cusikhsoc

**College Christian Union** Grace gb697

**Catholic Chaplaincy, Fisher House** Fr Paul

Keane pj1001, Sr Ann acs92,

student rep Sebastian sab262

**Student Christian Movement**

cambridgescm.wordpress.com

**Just Love** student group:

justlovecambridge.wordpress.com

### THE COLLECT FOR ST MARY MAGDALENE

O Almighty God, whose blessed Son did call and sanctify Mary Magdalene to be a witness to his resurrection: mercifully grant that by thy grace we may be healed of all our infirmities, and always serve thee in the power of his endless life.

*Cover image: Green Man (blue) by Elizabeth Frink (1930-93) which hangs in the foyer of Cripps Court. The ancient symbol of the green man signifies irrepressible life.*